Frank Briggs (drums)

Mike Keneally (keneally.com)

Potato

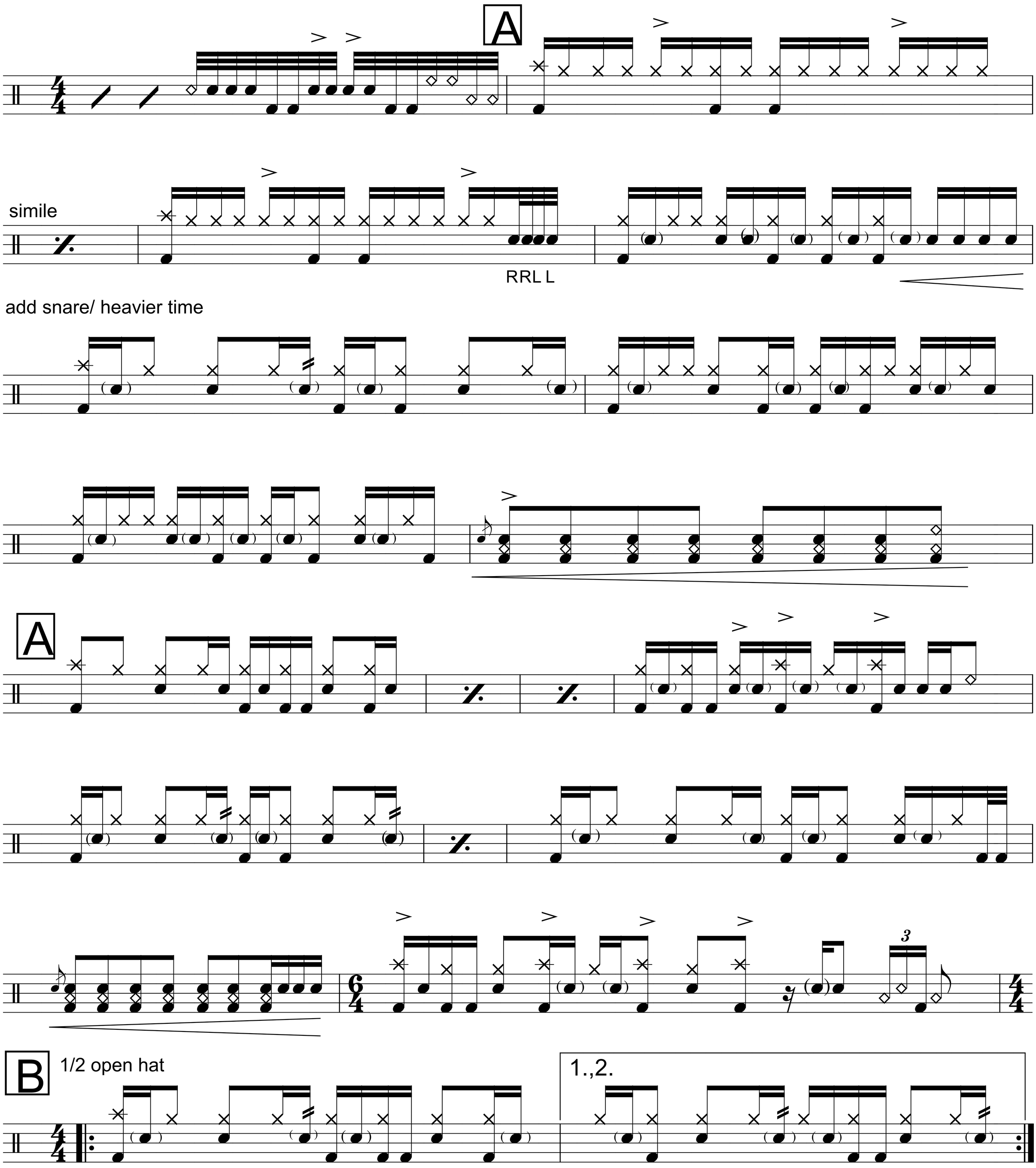

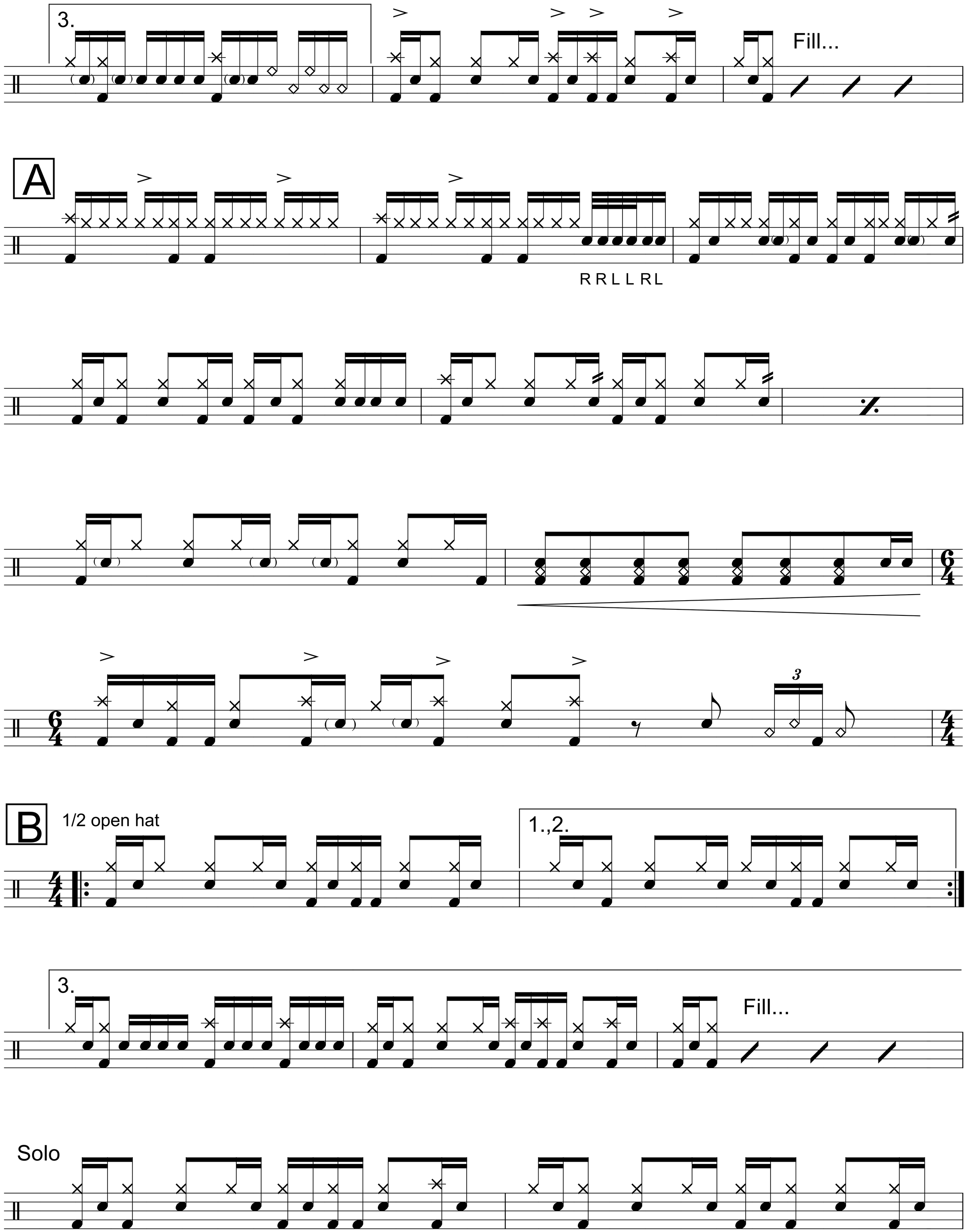
3.
Fill...
A
R R L L R L
B
1/2 open hat
1.,2.
3.
Fill...
Solo

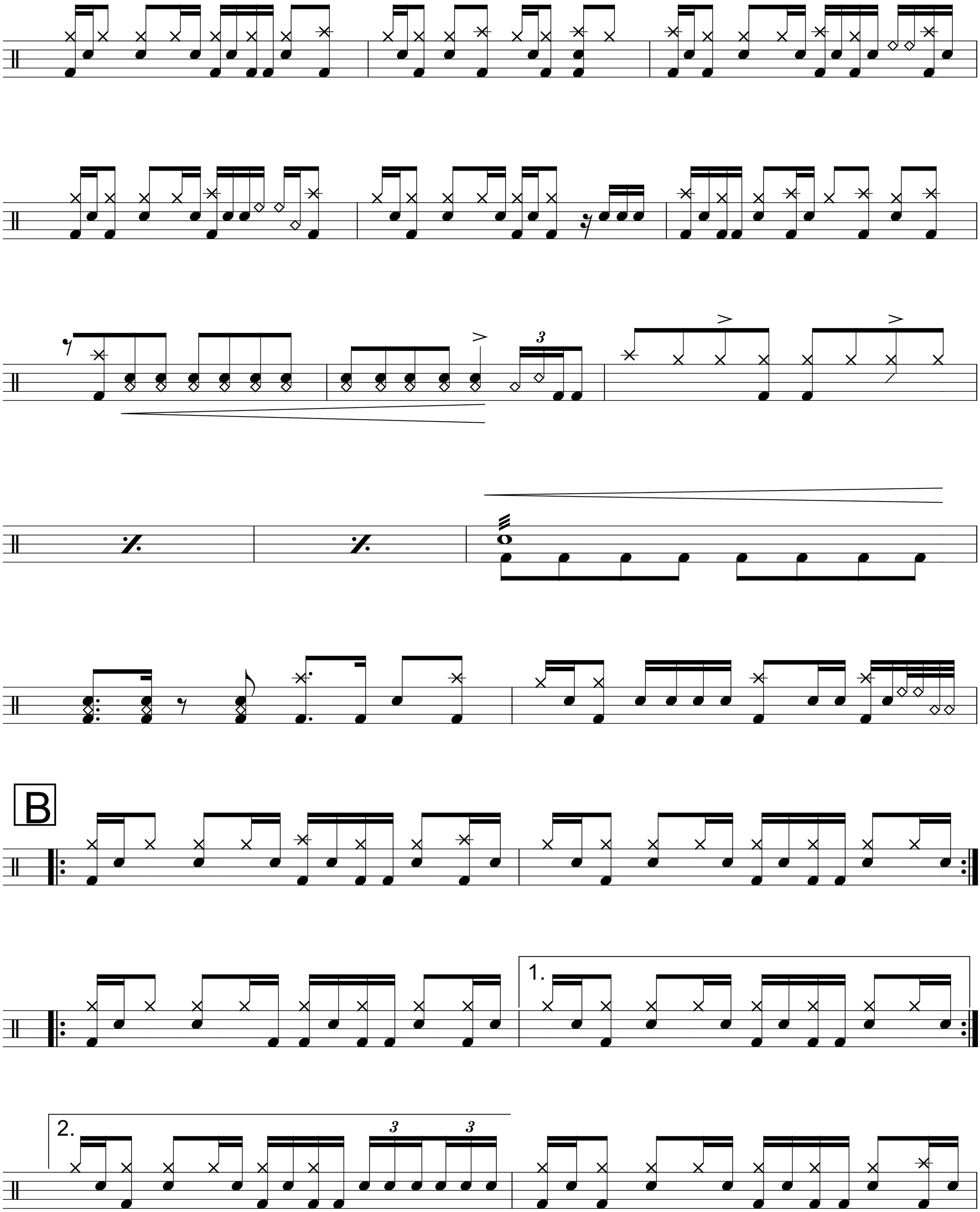
3
3
B
1.
2.
3
3

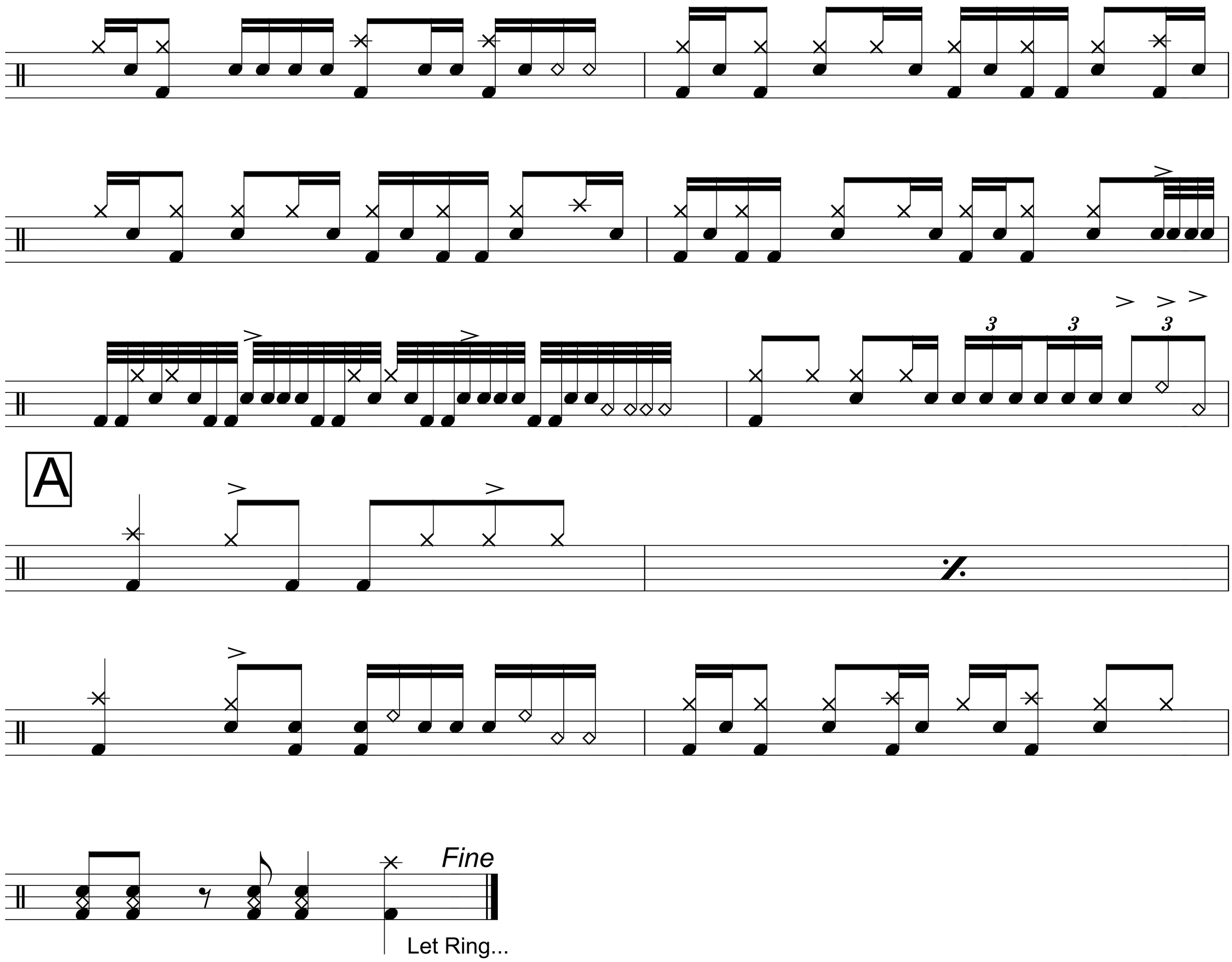

From the Mike Keneally CD "Sluggo" ©1997 Spen Music BMI

Track 50 is without drums so that you may play along.
Track 51 is the drum track only, so that you may better hear the use of ghost notes, the slight swing and other subtleties.